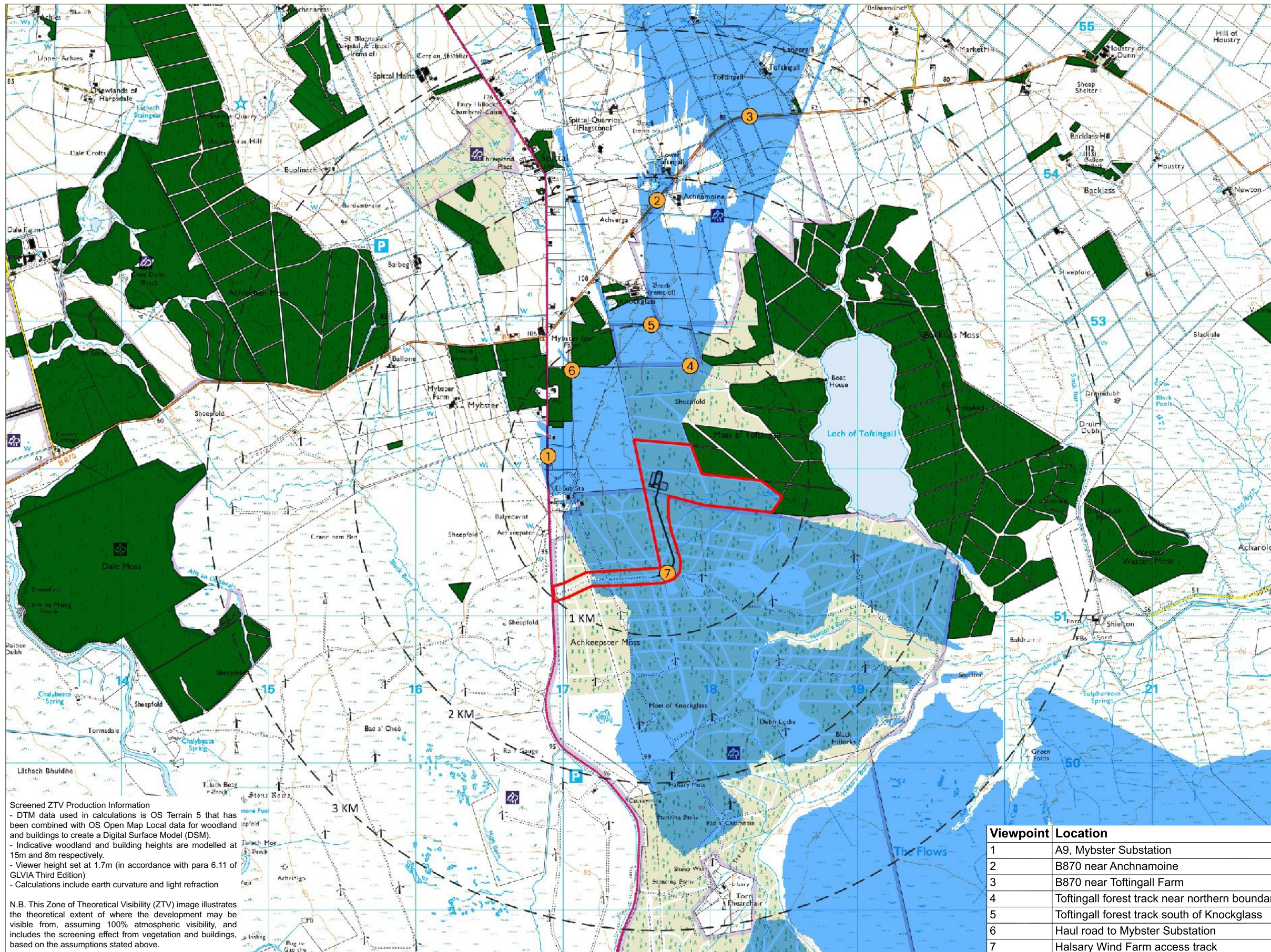

Figure 6.2 - Screened ZTV with Viewpoints



Legend:

- Site Boundary
- Study Area
- ⊙# LVIA Viewpoint
- ▭ Proposed Battery Compound & Access Track

Screened ZTV

- ▭ Battery Storage units theoretically visible (maximum height 4 m)
- ▭ OS Woodland (Indicative height 15m)
- ▭ OS Buildings (Indicative height 5m)

Title	
Screened ZTV with Viewpoints	
Project:	
Loch Toftingall BESS	
Source:	
© Crown copyright and database rights 2023 Ordnance Survey 0100031673	
Client:	
Boralex	
Drawn by:	Checked:
DG	DT
Date:	Figure:
August 2023	6.2
Scale:	RevisionNo.
1:27,000 @ A3	-

