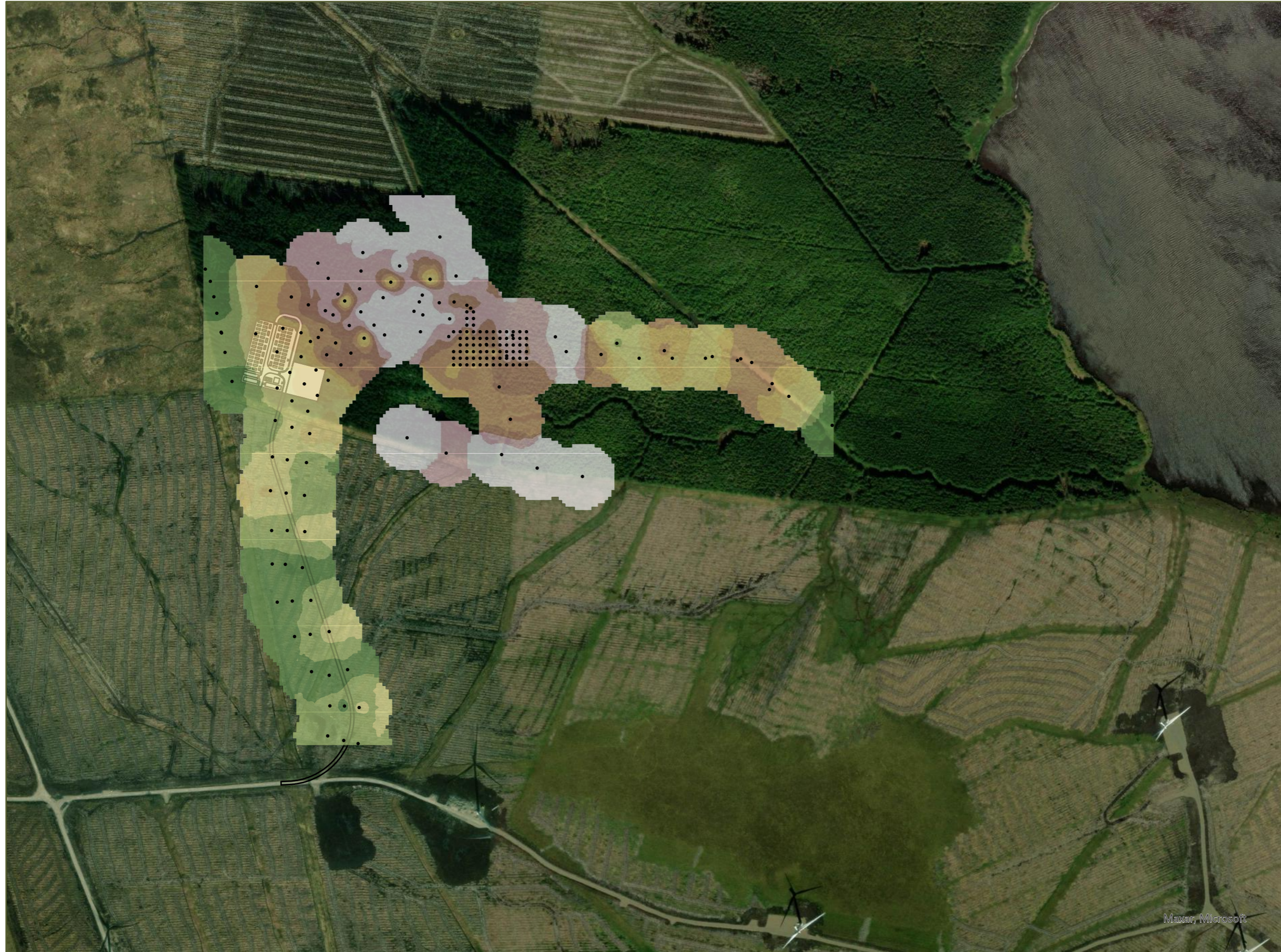

Figure 10.5: Interpolated Peat Depths



**Legend:**

- Site Boundary
- The Proposed Development
- Proposed Access Track to Compound

**Peat Probe Locations**

- Peat Probe Locations

**Peat Depth (m)**

- 0.00 - 0.50
- 0.51 - 1.00
- 1.01 - 1.50
- 1.51 - 2.00
- 2.01 - 2.50
- 2.51 - 3.00
- 3.01 - 3.50
- 3.51 - 4.00
- 4.01 +

**Title**  
**Environmental Report**  
**Chapter 10: Geology and Peat**  
**Interpolated Peat Depths**

**Project:**  
 0669684 - Loch Toftingall BESS

**Source:**  
 Reproduced from Ordnance Survey digital map data  
 © Crown copyright 2023. All rights reserved.  
 License number 100048606

**Client:**  
 BORALEX

<b>Drawn by:</b>	<b>Checked:</b>
CS	GH

<b>Date:</b>	<b>Figure:</b>
23/06/2023	10.5

<b>Scale:</b>	<b>Revision No.</b>
1:6000	1.0

**BORALEX**

0 100 200 Meters

N