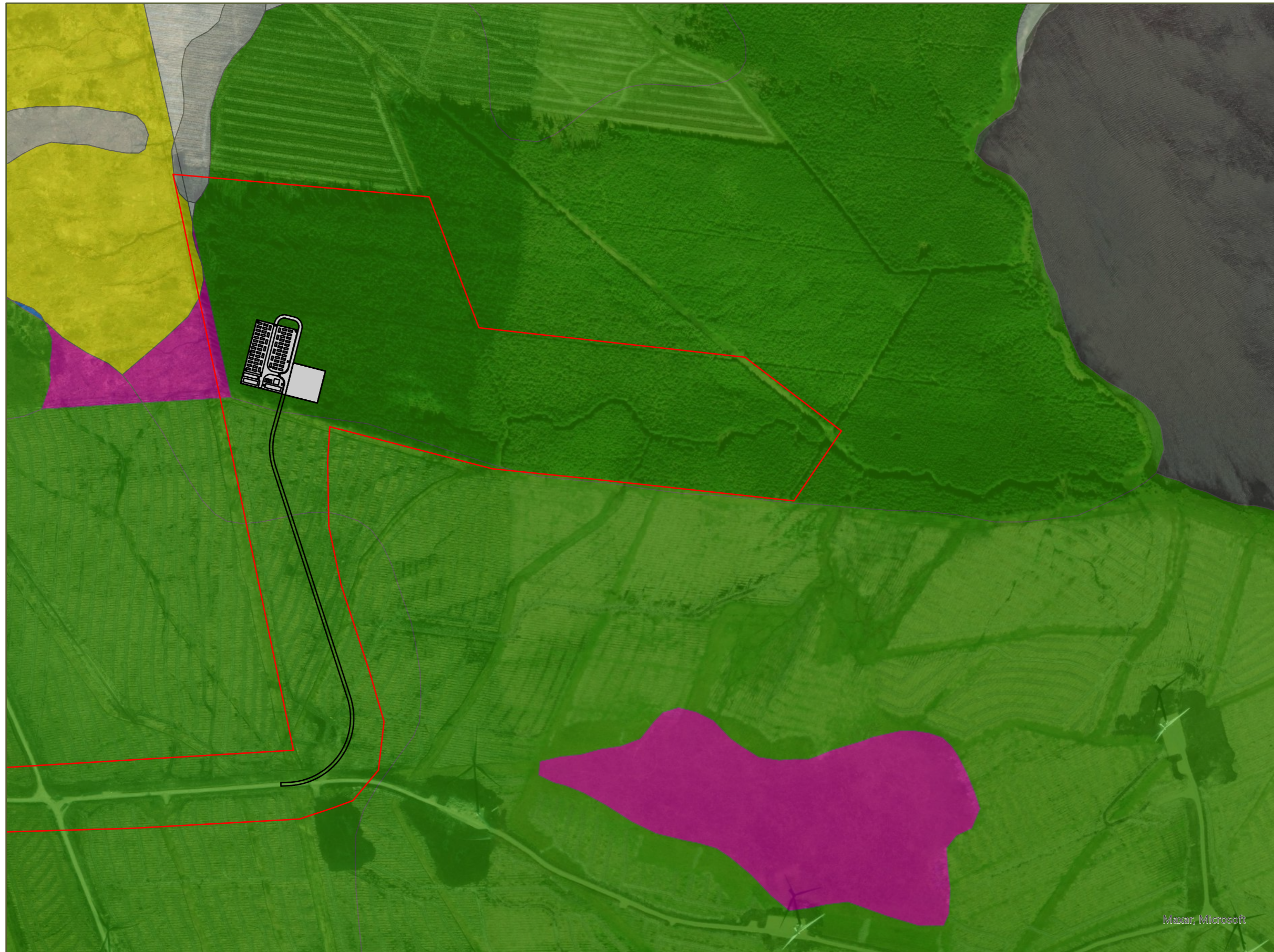

Figure 10.4: Extract from Carbon and Peatland Map 2016



Legend:

- Site Boundary
- The Proposed Development
- Proposed Access Track to Compound

Carbon and Peatland Map

- Non-Soil
- Not Classified
- Mineral Soils
- Class 1
- Class 2
- Class 3
- Class 4
- Class 5

Title Environmental Report
 Chapter 10: Geology and Peat
 Extract from Carbon and Peatland Map 2016

Project:
 0669684 - Loch Toftingall BESS

Source:
 Reproduced from Ordnance Survey digital map data
 © Crown copyright 2023. All rights reserved.
 License number 100048606

Client:
 BORALEX

Drawn by:	Checked:
CS	GH

Date:	Figure:
23/06/2023	10.4

Scale:	Revision No.:
1:6000	1.0

BORALEX

0 100 200 Meters

N