

- NOTES:
1. ALL DIMENSIONS ARE IN METRES UNLESS OTHERWISE STATED.
 2. THIS IS AN INDICATIVE ARRANGEMENT ONLY.
 3. FINAL DIMENSIONS TO BE DETERMINED DURING DETAILED DESIGN.
 4. REFER TO DRAWING 17959_LAY_1002

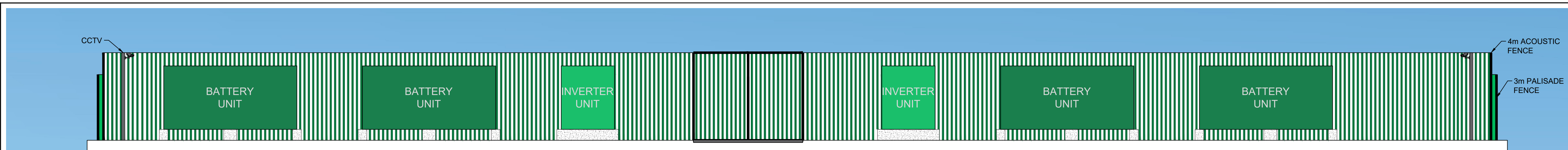

SUBSTATION AND BATTERY STORAGE ELEVATIONS A-A
SCALE 1:100

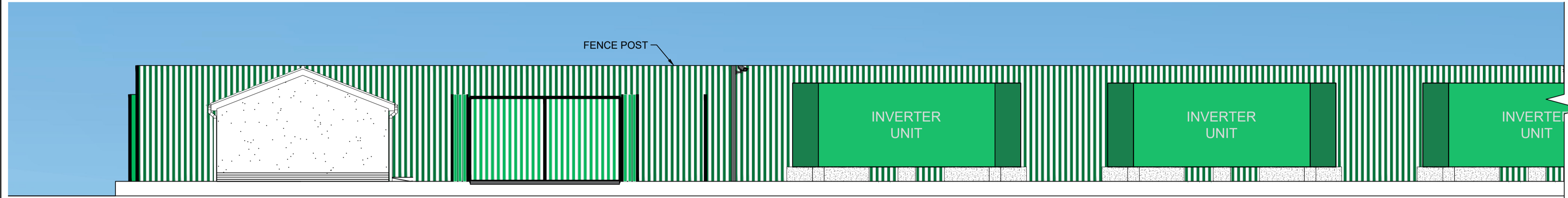

SUBSTATION AND BATTERY STORAGE ELEVATIONS B-B
SCALE 1:100

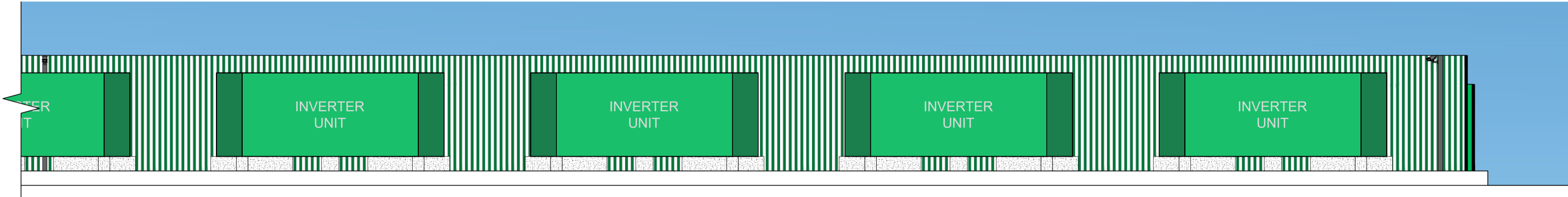

SUBSTATION AND BATTERY STORAGE ELEVATIONS B-B
SCALE 1:100

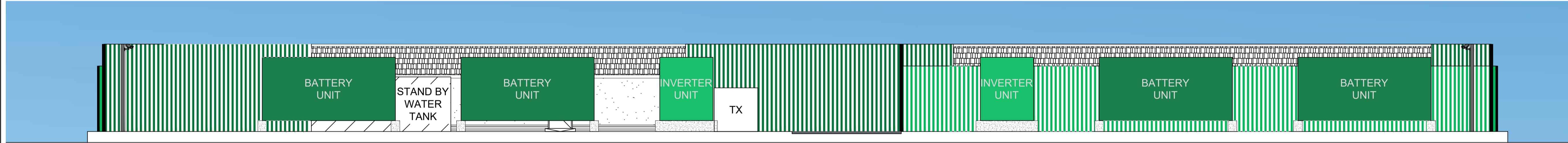

SUBSTATION AND BATTERY STORAGE ELEVATIONS C-C
SCALE 1:100

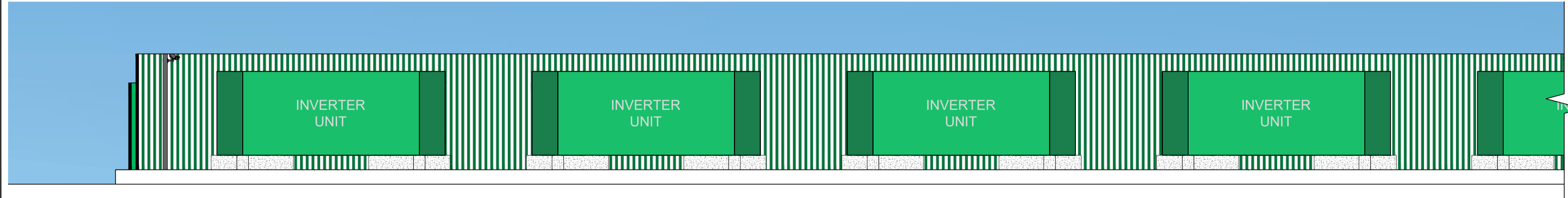

SUBSTATION AND BATTERY STORAGE ELEVATIONS D-D
SCALE 1:100

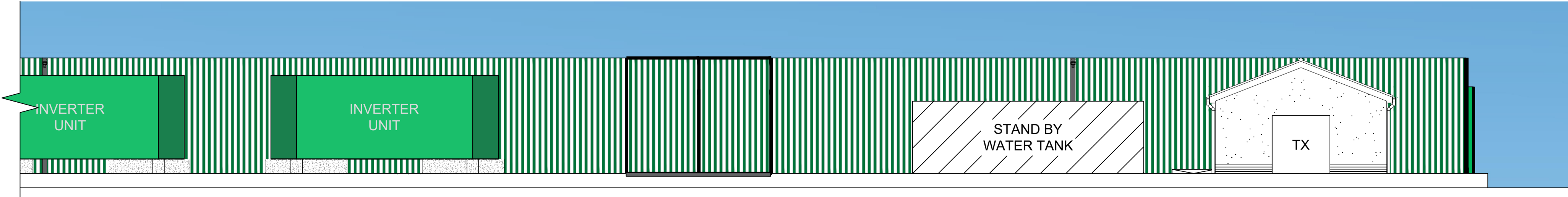

SUBSTATION AND BATTERY STORAGE ELEVATIONS D-D
SCALE 1:100

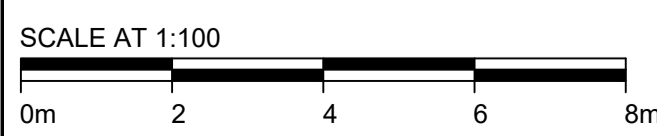

C	SECTIONS UPDATED	MH	MB	JS	26/09/23
B	DRAWING SCALE UPDATED	MH	MB	JS	26/09/23
A	FIRST ISSUE	MH	MB	CG	15/08/23
REV	DESCRIPTION	BY	CH	APP	DATE

CLIENT: BORALEX

NATURAL POWER CONSULTANTS LTD.
OCHIL HOUSE
SPRINGKERSE BUSINESS PARK
STIRLING
FK7 7XE
SCOTLAND, UK
TEL: +44 (0) 1786 542 300
WWW.NATURALPOWER.COM



IFS DOC NO.: 1322248 | IFS ACTIVITY: 304.30310
SCALE: 1:100 @ A1 | SHEET NO.: 1 OF 1

STATUS: **FOR INFORMATION**

PROJECT: TOFTINGALL BESS

DRAWING TITLE: SUBSTATION COMPOUND AND BATTERY STORAGE ELEVATIONS

DRAWING NO.: 17959_LAY_1003 | REVISION **C**