

PCS & TRANSFORMER UNIT PLAN  
SCALE 1:100

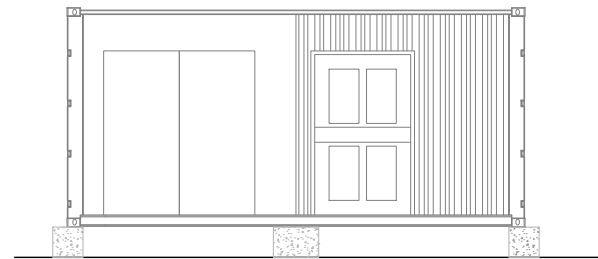

PCS & TRANSFORMER UNIT FRONT ELEVATION  
SCALE 1:100

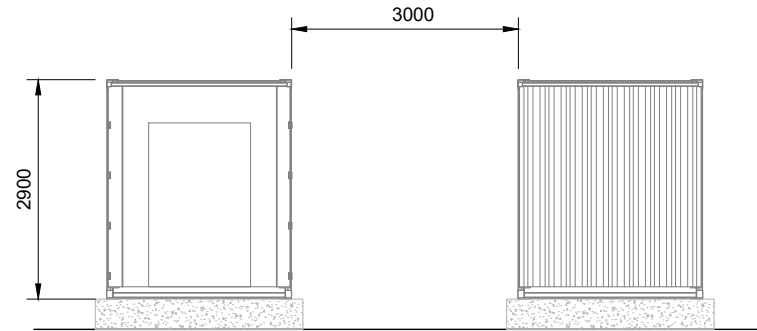

PCS & TRANSFORMER UNIT END ELEVATIONS  
SCALE 1:100

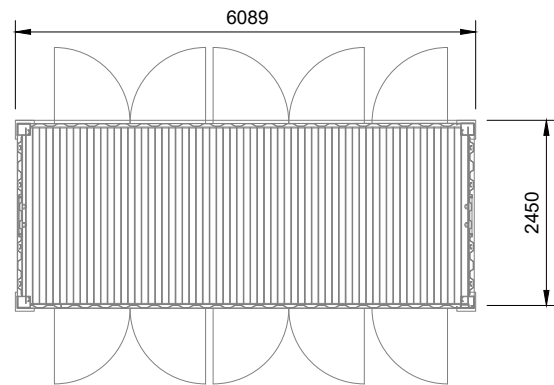

BATTERY UNIT PLAN  
SCALE 1:100

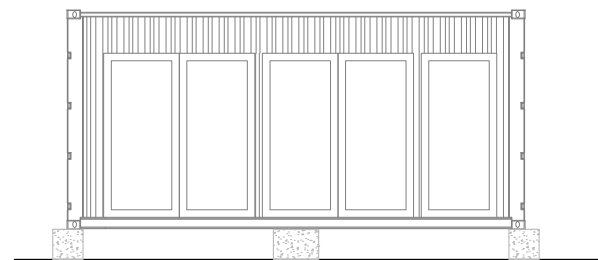

BATTERY UNIT FRONT ELEVATION  
SCALE 1:100

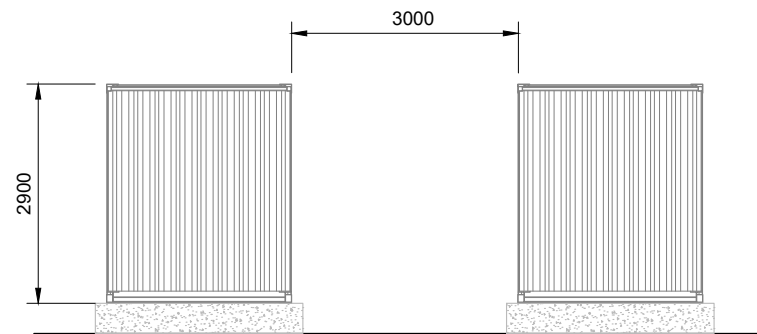

BATTERY UNIT END ELEVATIONS  
SCALE 1:100

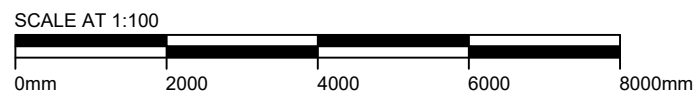

LEGAL: NATURAL POWER CONSULTANTS LTD TAKE NO RESPONSIBILITY FOR THE ACCURACY OF DATA PROVIDED BY THIRD PARTIES.

NOTES:

1. ALL DIMENSIONS ARE IN METRES UNLESS OTHERWISE STATED.
2. THIS IS AN INDICATIVE ARRANGEMENT ONLY.
3. FINAL DIMENSIONS TO BE DETERMINED DURING DETAILED DESIGN.

A	FIRST ISSUE	MH	MB	CG	14/06/23
REV	DESCRIPTION	BY	CH	APP	DATE

CLIENT:  
TOFTINGALL WIND LTD

NATURAL POWER CONSULTANTS LTD.  
OCHIL HOUSE  
SPRINGKERSE BUSINESS PARK  
STIRLING  
FK7 7XE  
SCOTLAND, UK  
TEL: +44 (0) 1786 542 300  
WWW.NATURALPOWER.COM



IFS DOC NO.: 1322259	IFS ACTIVITY: 304.30310
SCALE: 1:100 @ A3	SHEET NO.: 1 OF 1

STATUS: **FOR INFORMATION**

PROJECT: LOCH TOFTINGALL BESS

DRAWING TITLE: INDICATIVE 20ft BATTERY,  
PCS & TRANSFORMER UNITS  
GENERAL ARRANGEMENT

DRAWING NO.: 17959_DET_3000	REVISION <b>A</b>
-----------------------------	-------------------